EDITION ANDRÉ

(2 Violins.)

PROGRESSIVE DUOS

J. WANHALL.

Op. 17.

Library of Congress
MUSIC DEPT.
CLASS MT 272 .W21
NO.

250568

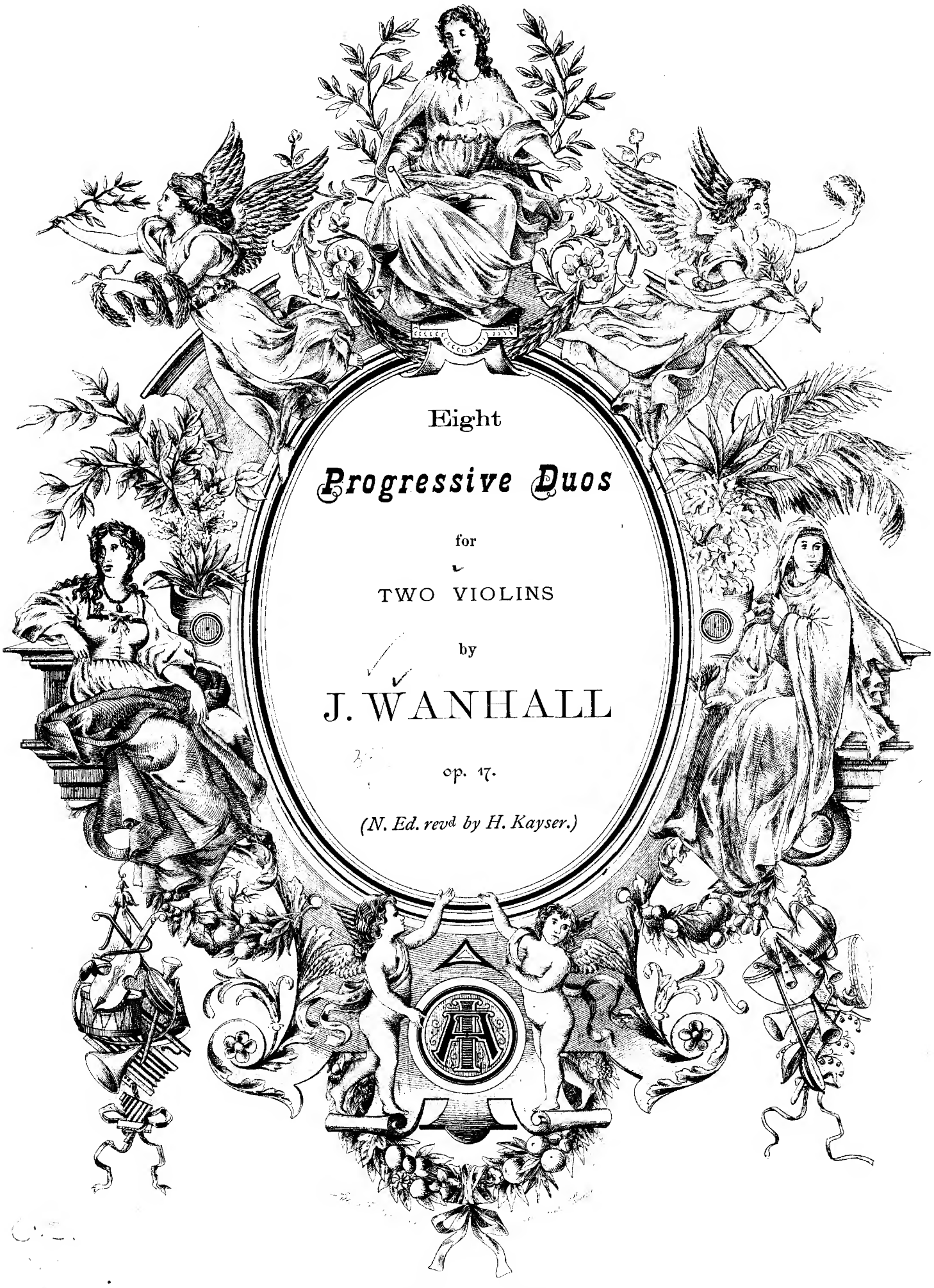

Eight

Progressive Duos

for

TWO VIOLINS

by

J. WANHALL

op. 17.

(N. Ed. revd by H. Kayser.)

Copyright of the Publisher
Joh. André in Offenbach a. M.
Copyright 1880 by Arthur P. Schmidt,
Boston. Mass.

DRUCK V. KOHLER & TELLER, OFFENBACH A. M.

Duetto 1.

∨ *Up bow.* (Aufstrich.)
⊓ *Down bow.* (Herunterstrich.)

1ma Intonazione in Ut (C)

Cantabile.

J. Wanhall, Op. 17.

I. Violini. II.

f *mf* *p* *mf*

Allegretto.

mf

Duetto 2.

2da Intonazione in Fa.

Cantabile.

f

f

dolce

p

Allegretto.

mf

mf

f

f

mf

mf

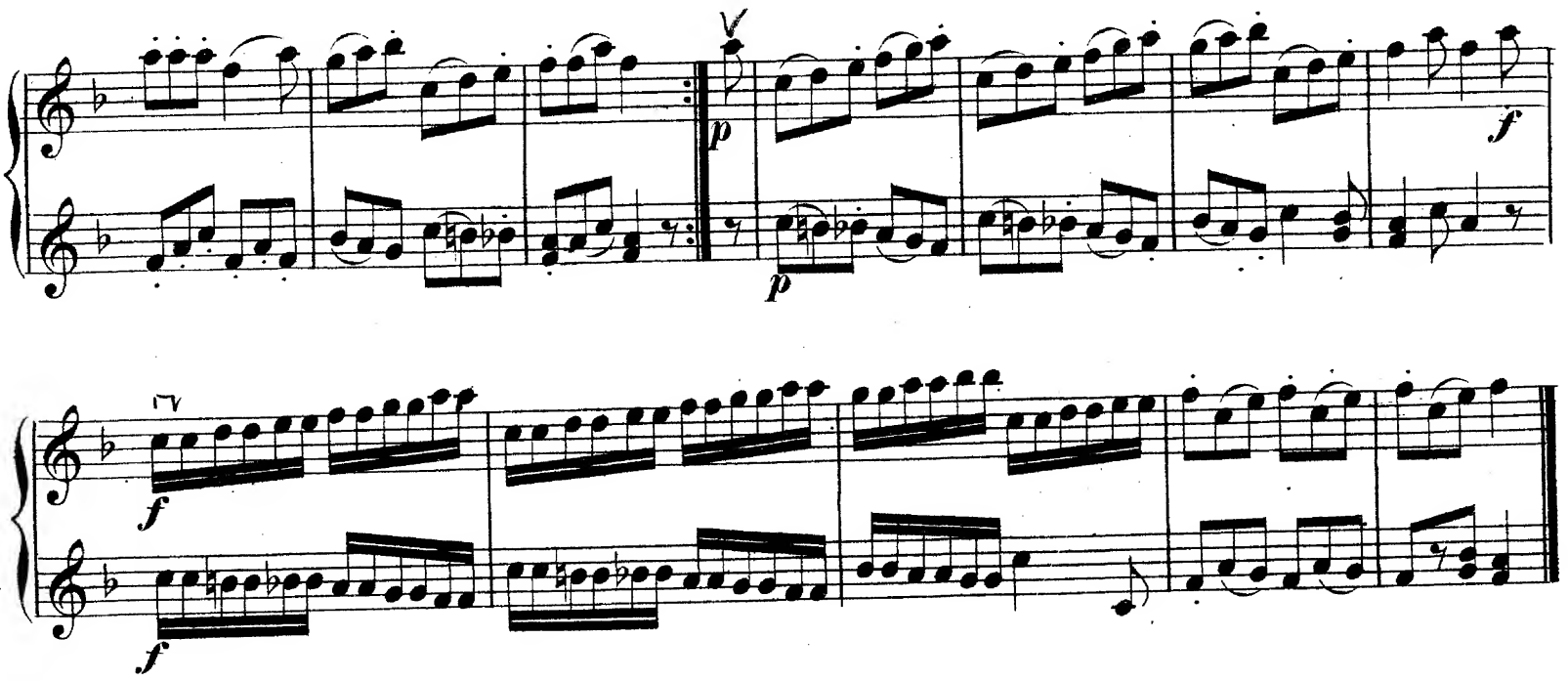

Duetto 3.

Cantabile.

3za Intonazione in B flat. (Si bé mol.)

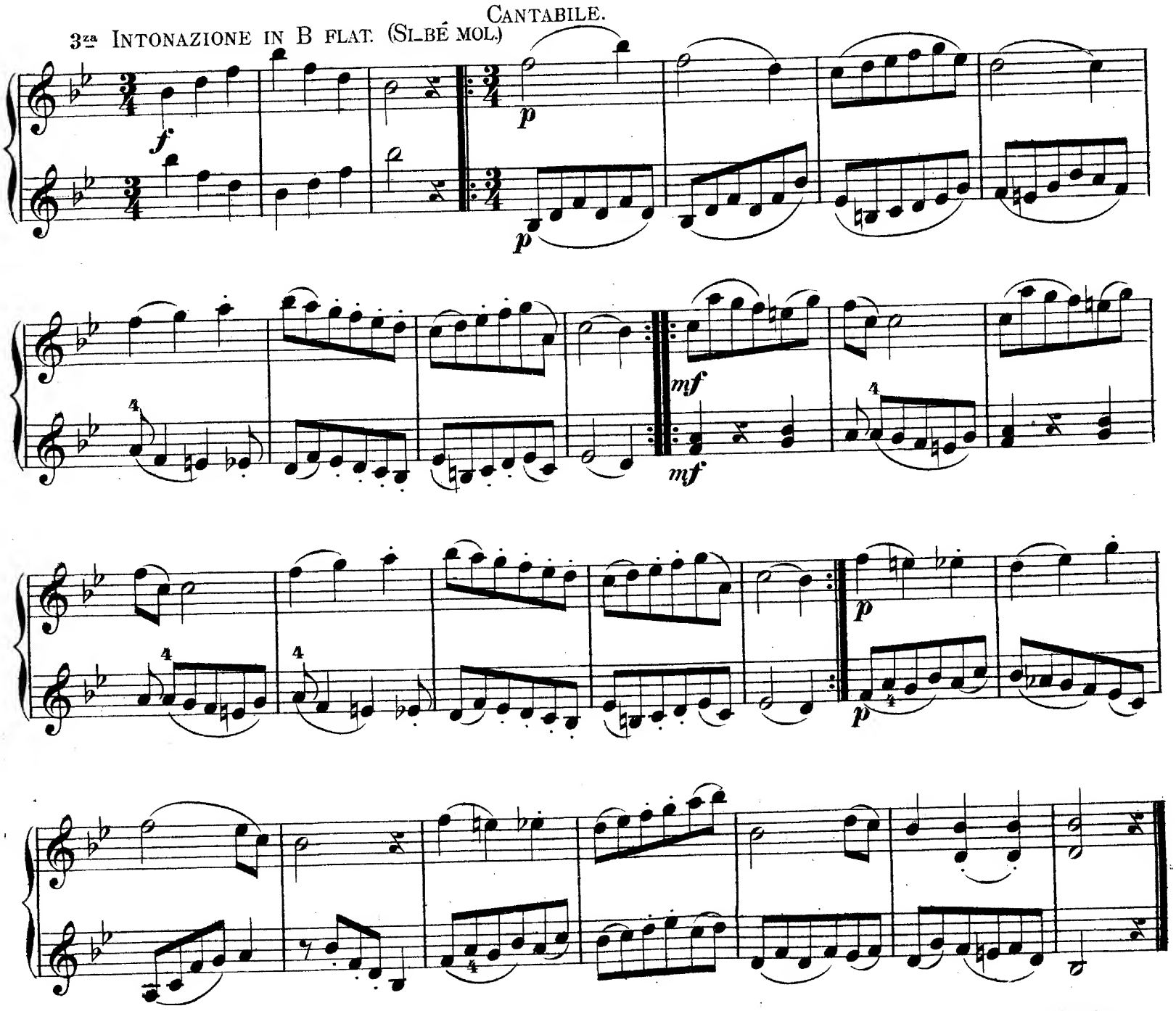

ALLEGRETTO.

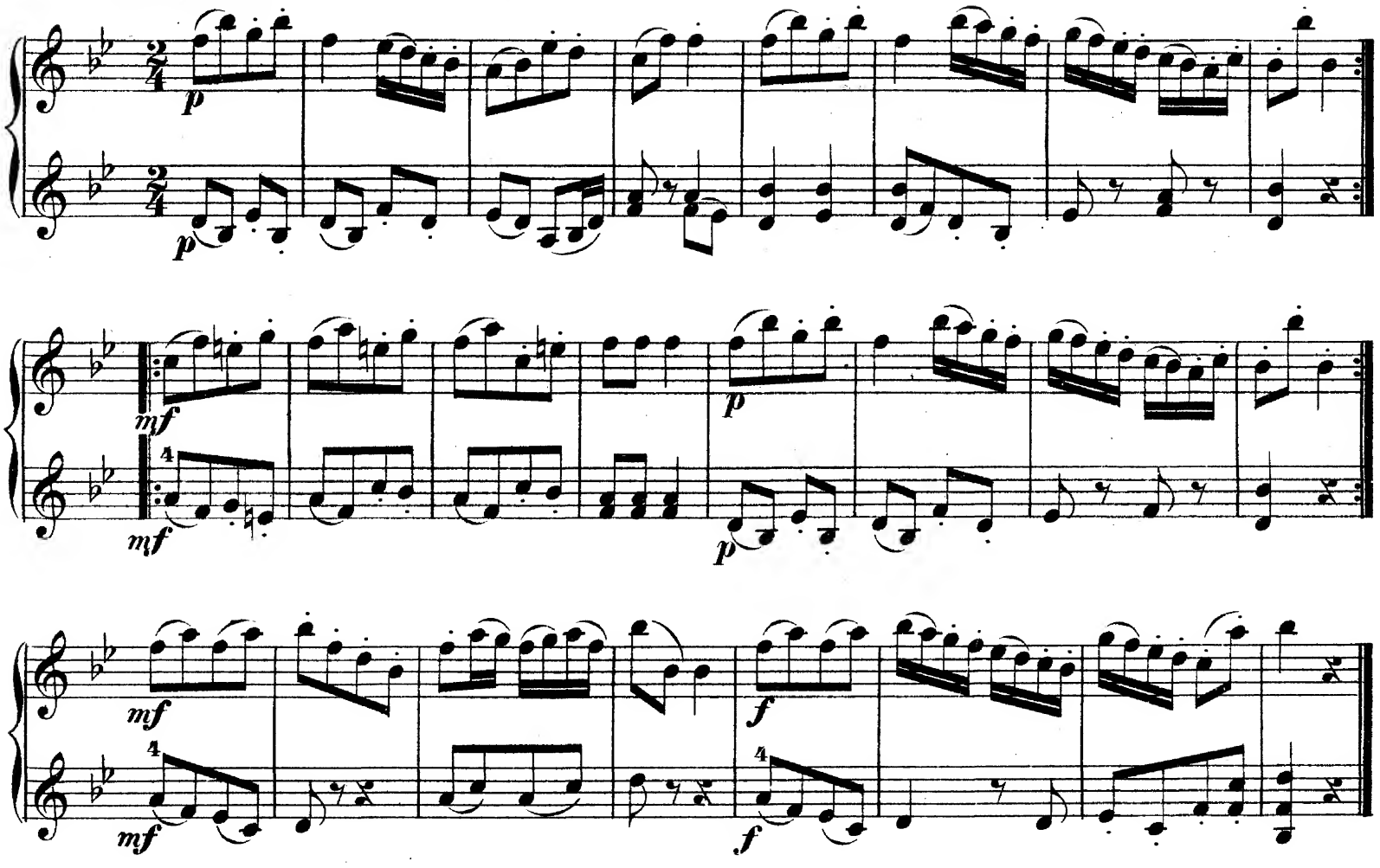

DUETTO 4.

4te INTONAZIONE IN G. (SOL)

TEMPO DI MINUETTO MA MODERATO.

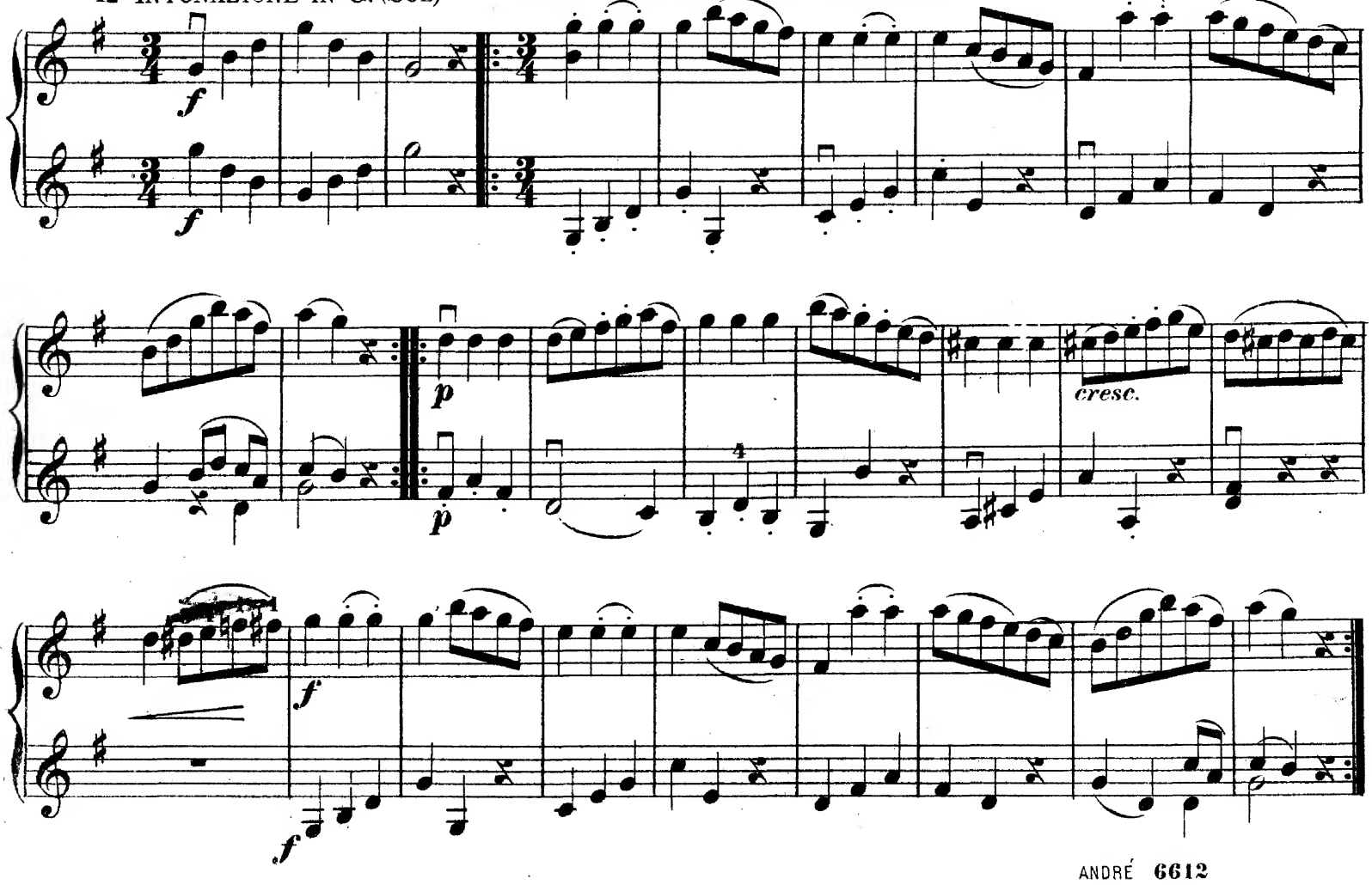

ALTERNATIVO.

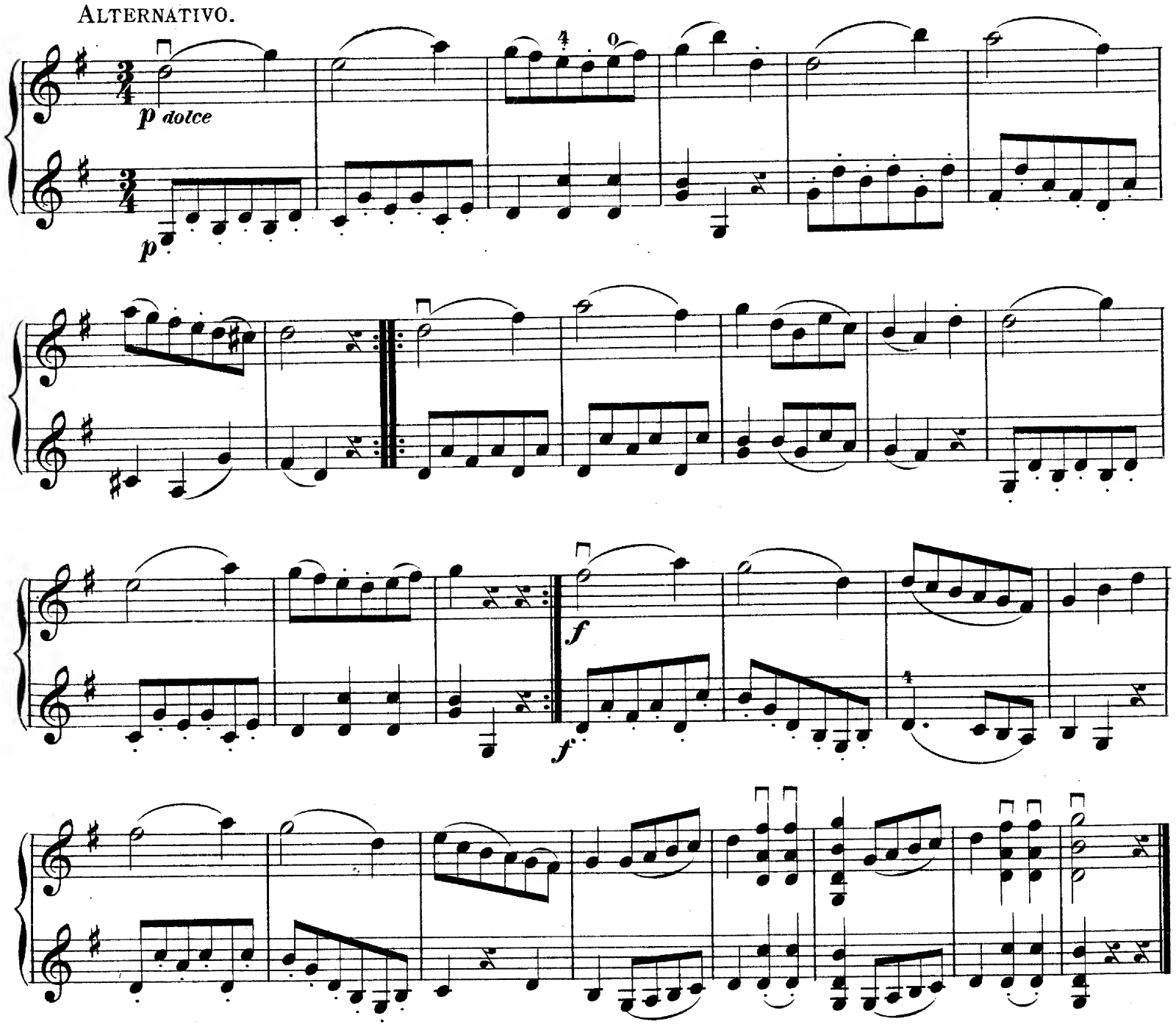

DUETTO 5.

5ta INTONAZIONE IN D. (RÉ)

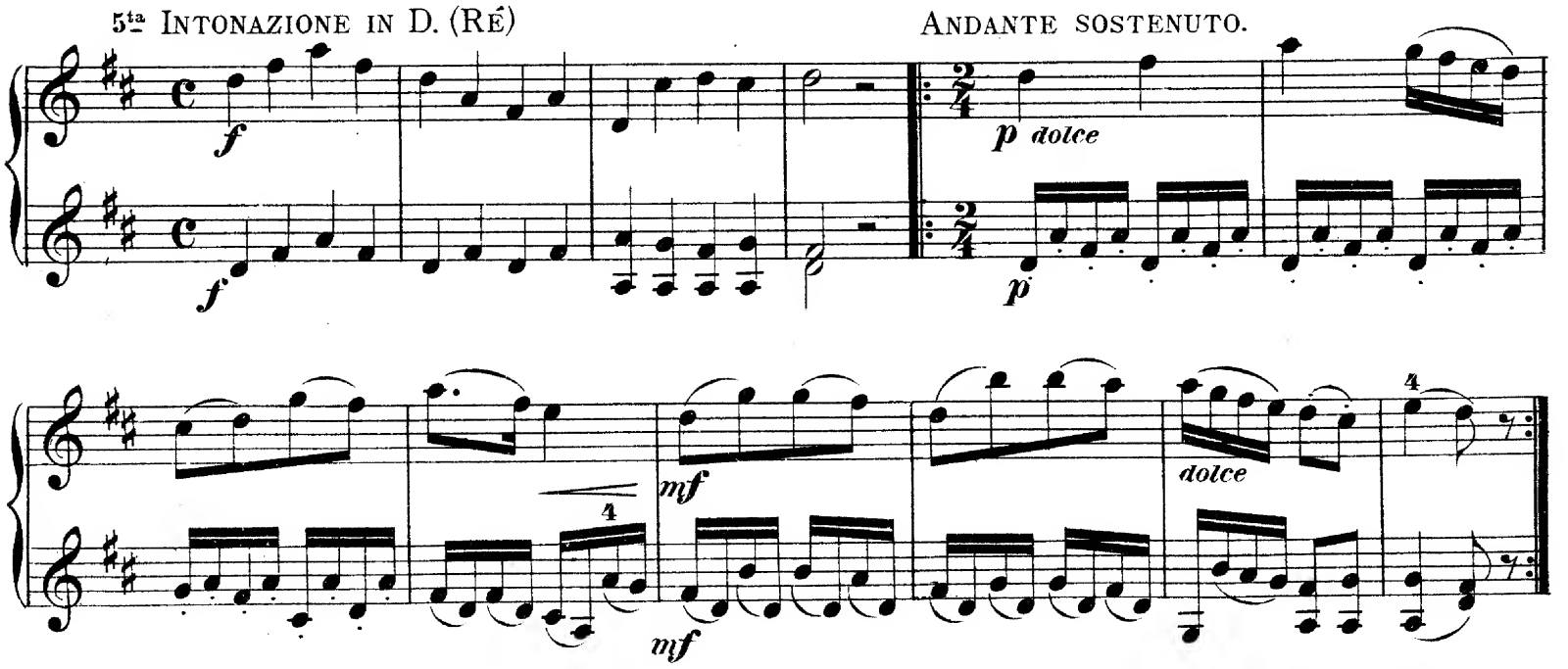

p

p

mf

mf

p

p

mf

mf

fp

p

fp

fp

cresc.

cresc.

tr.

ALLEGRETTO.

mf

mf

f

dolce.

p

f

f

p

p

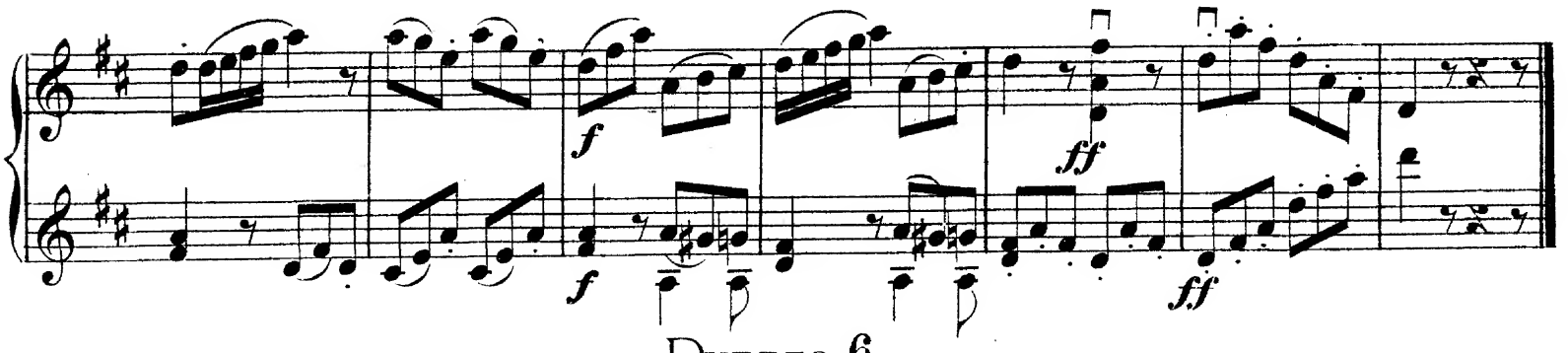
f
f
ff
f
ff

Duetto 6.

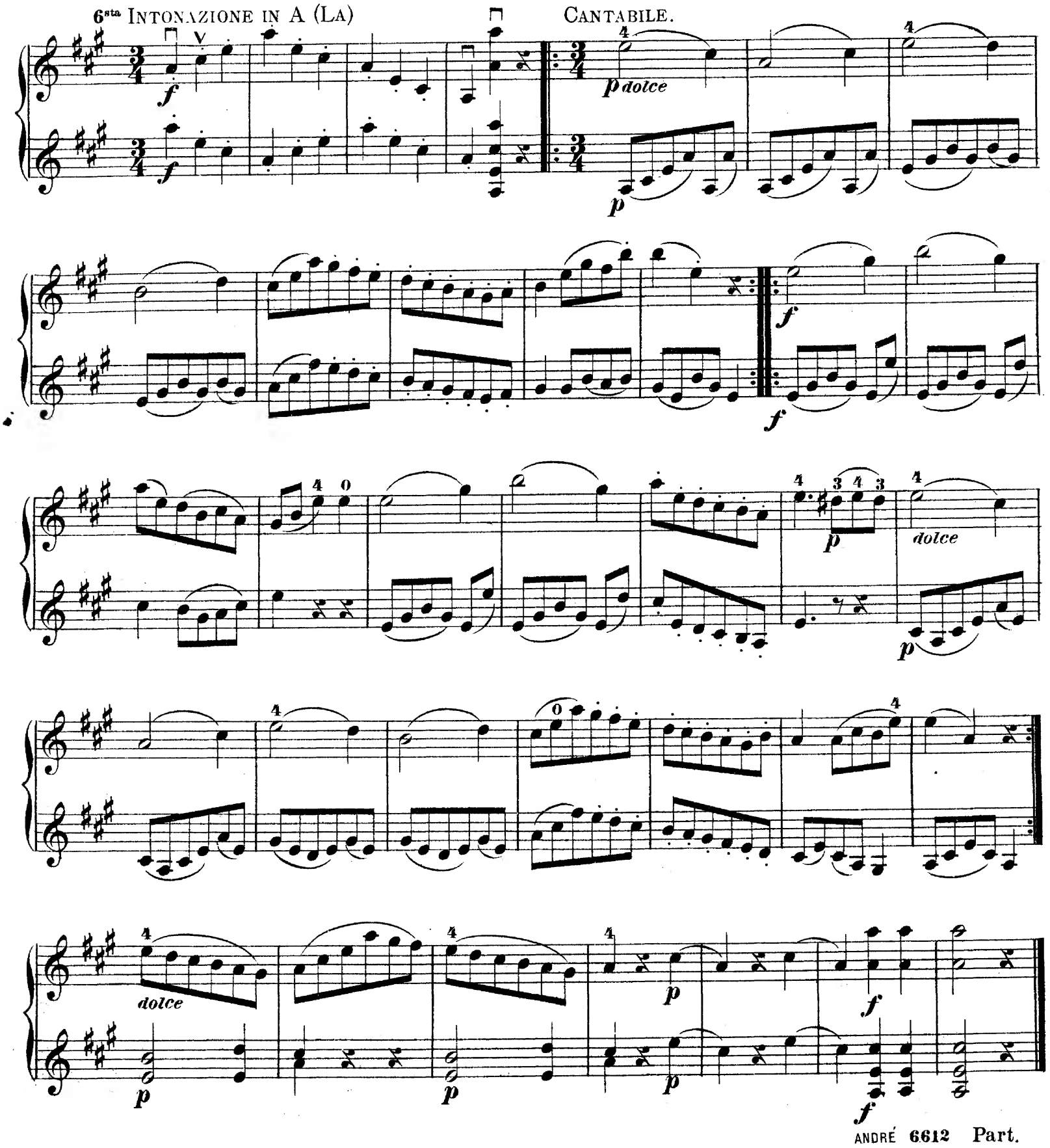
6ata Intonazione in A (La)
Cantabile.
f
f
p dolce
p
f
f
4
0
p
dolce
dolce
p
p
p
p
f
f

ALLEGRO AL INGLESE.

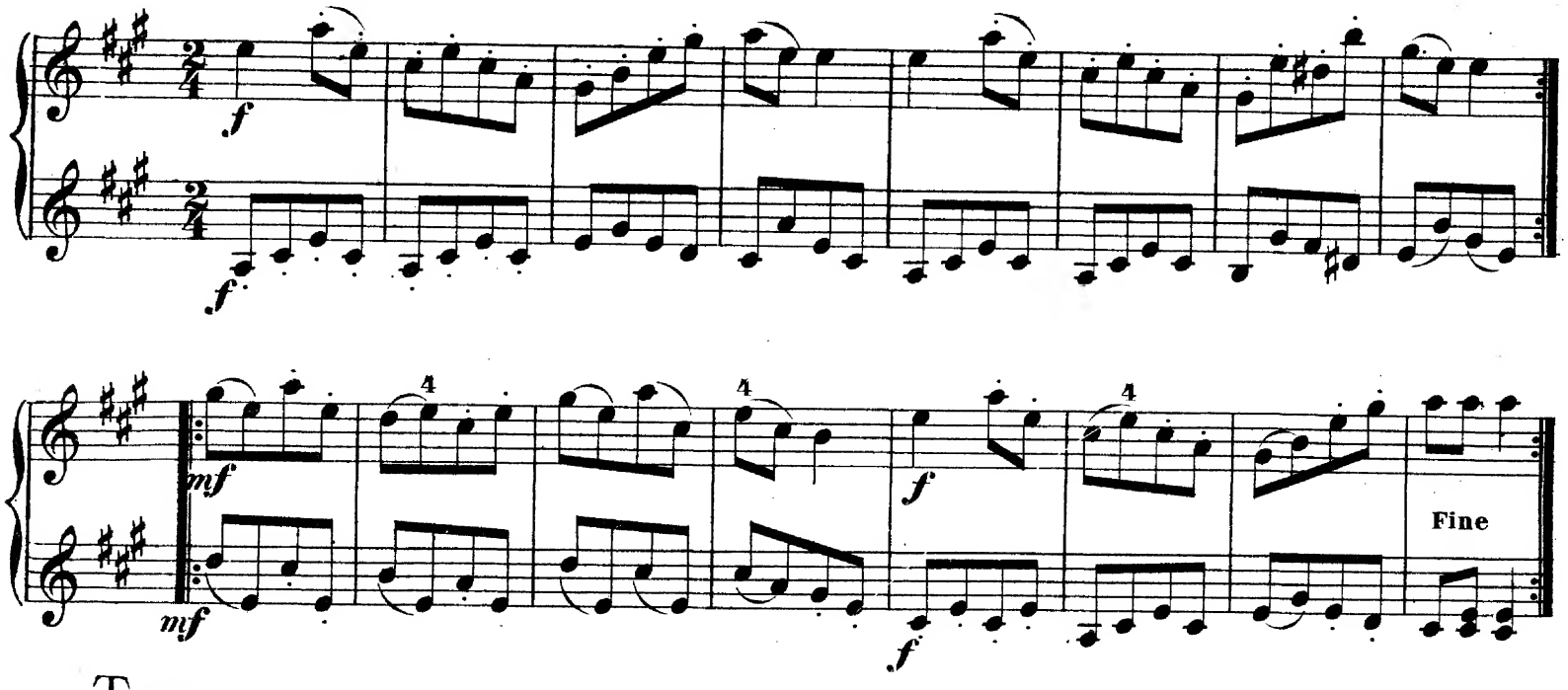

TRIO.

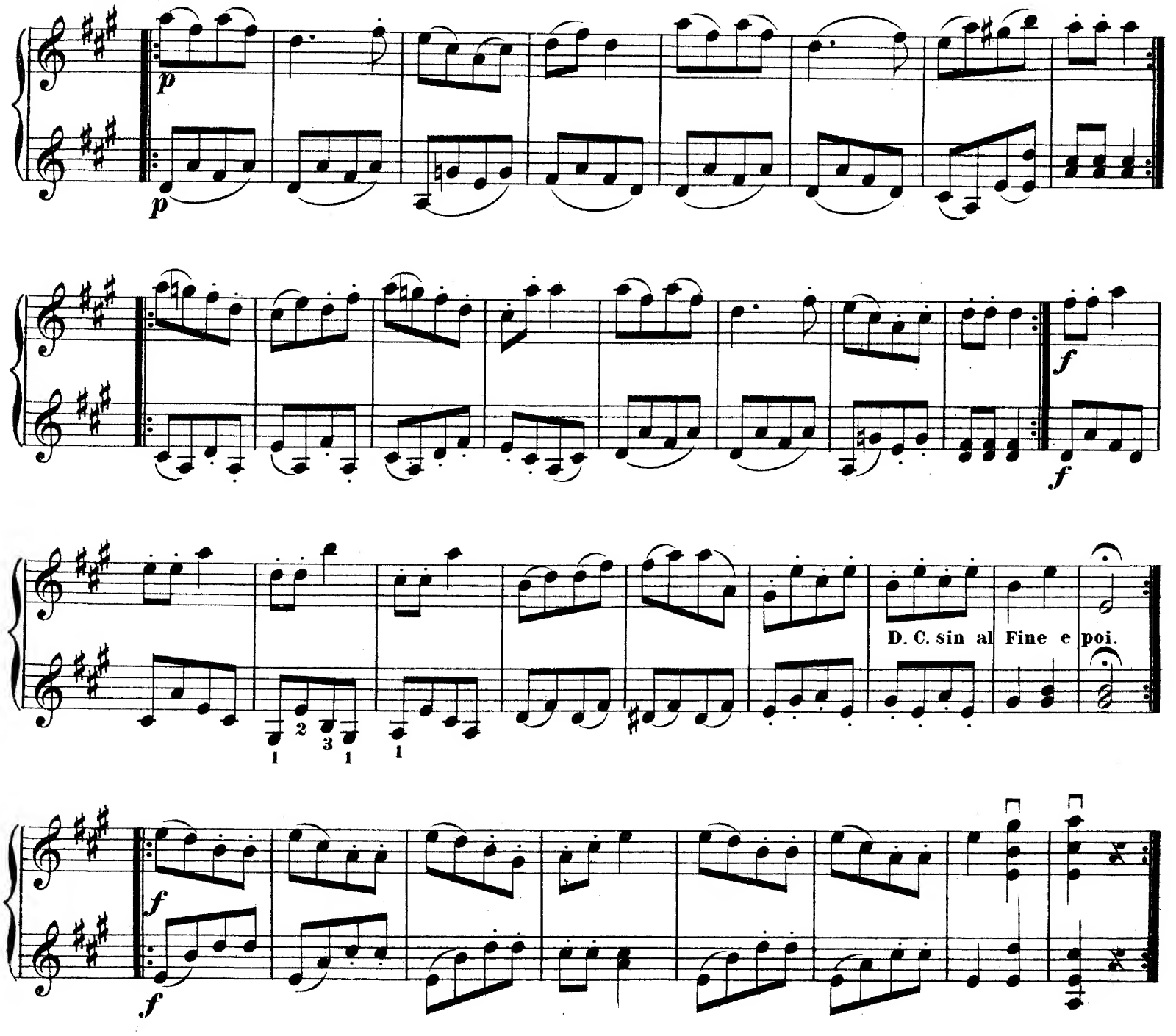

Duetto 7.

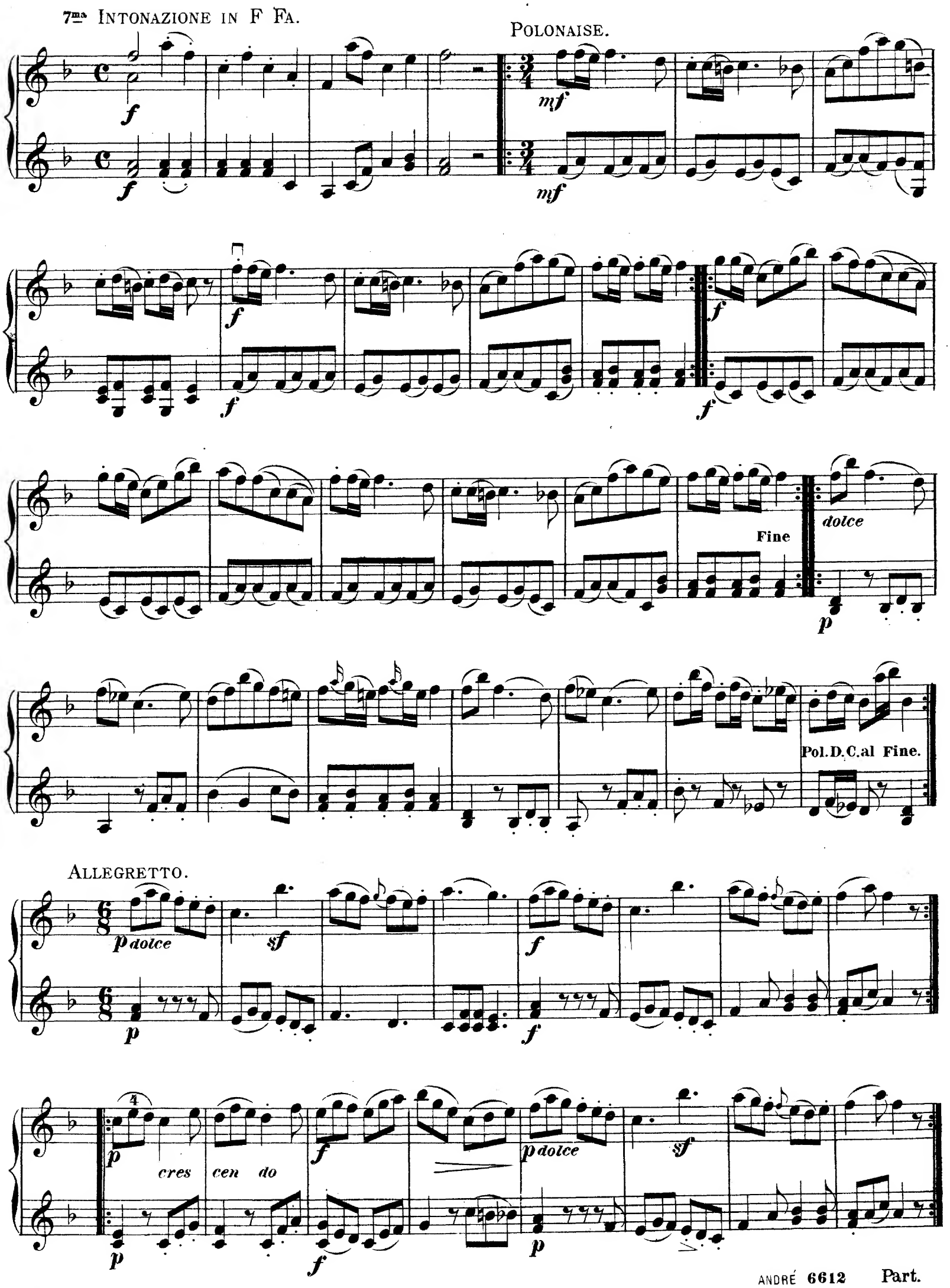
7ma Intonazione in F Fa.
Polonaise.

Allegretto.

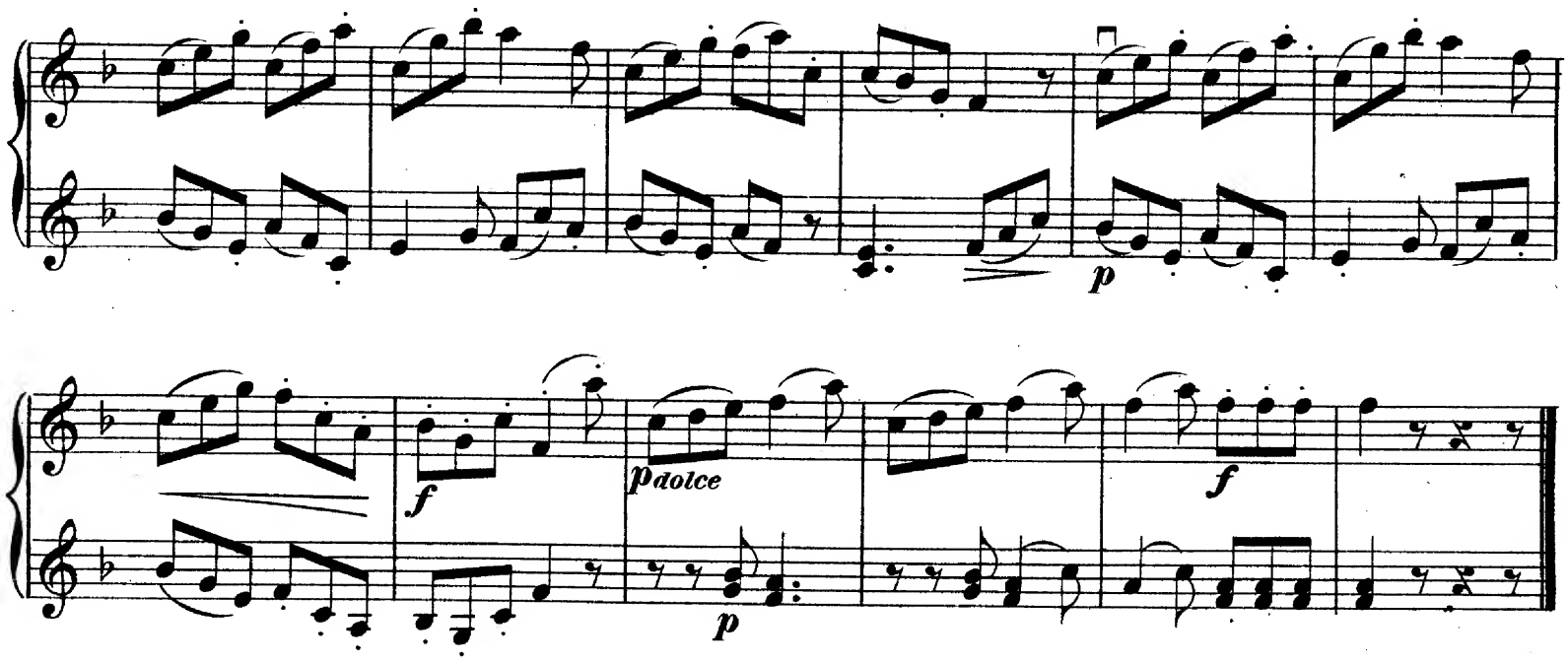

Duetto 8.

8va Intonazione in B flat Si bé mol.

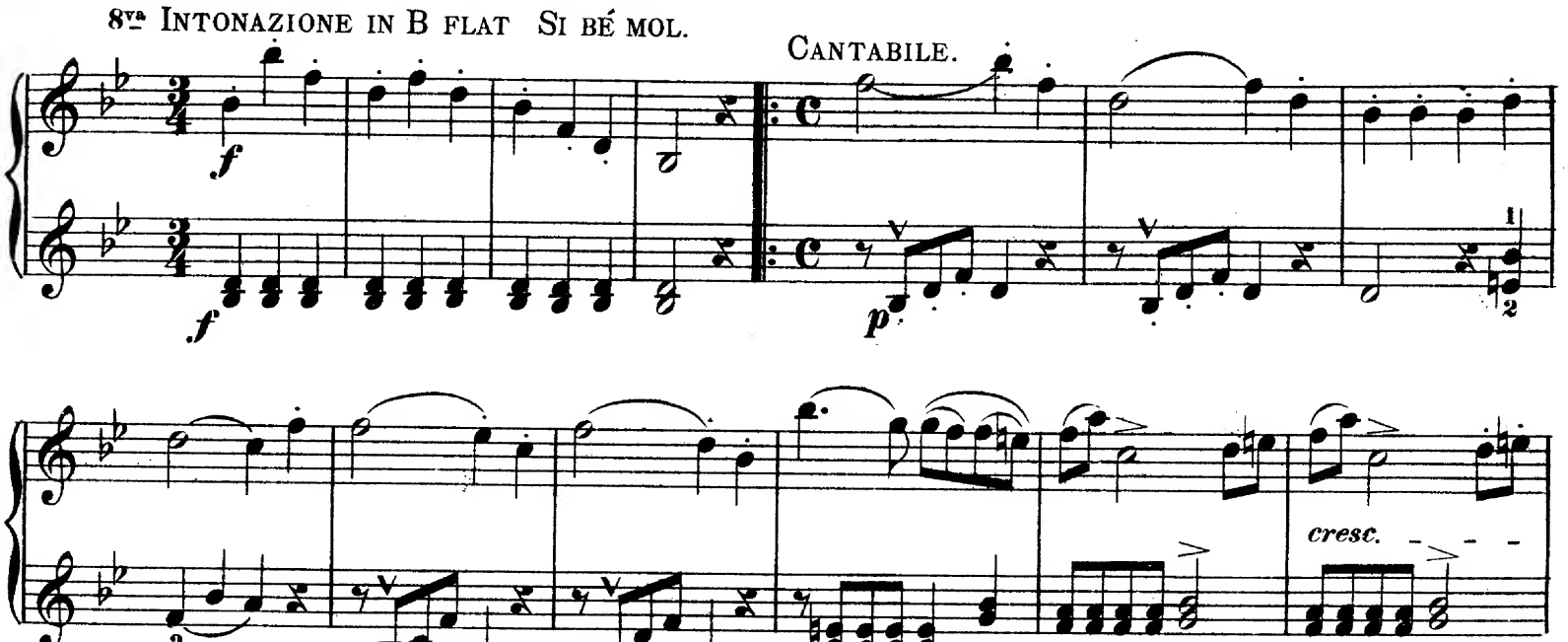

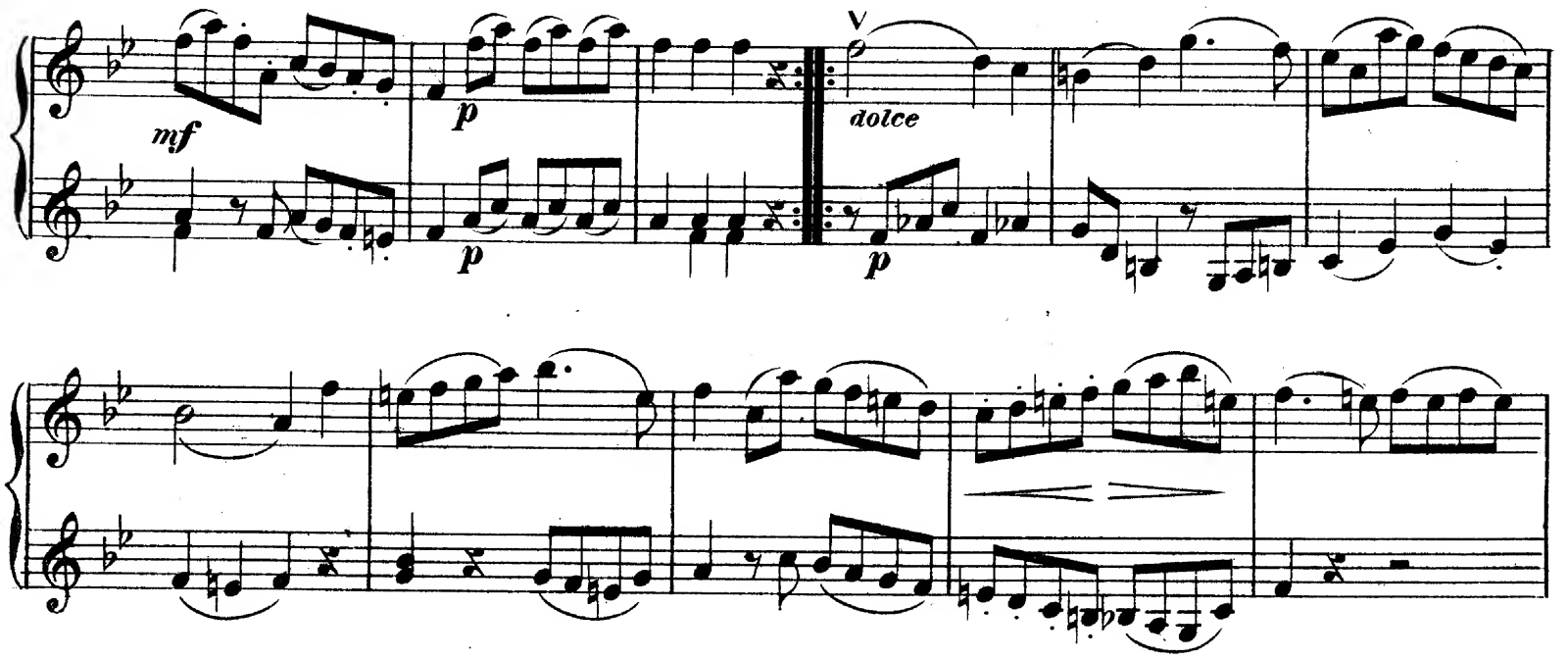

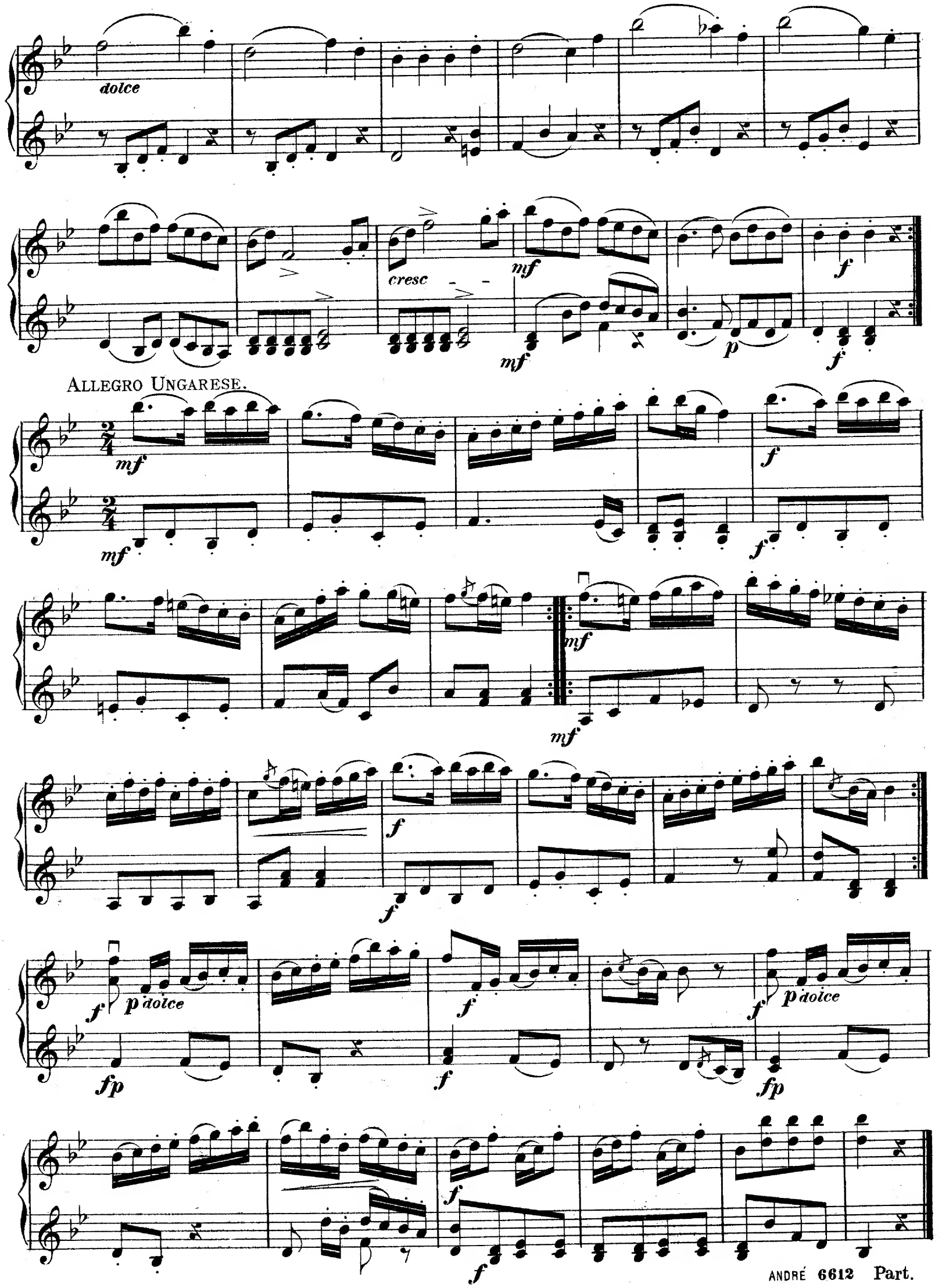
dolce
cresc
mf
p
f
ALLEGRO UNGARESE.
mf
f
p dolce
fp

Duetto 1.

Scala oder Tonleiter in D.

J. Wanhall, Op. 17 Heft 2

Cantabile.

I
Violini
II

dolce

dolce

f

f

cres - cen - do

f

f

p

dolce

dolce

cresc.

cresc.

f

f

fp

fp

Duetto 2.

Allegretto.

mf

mf

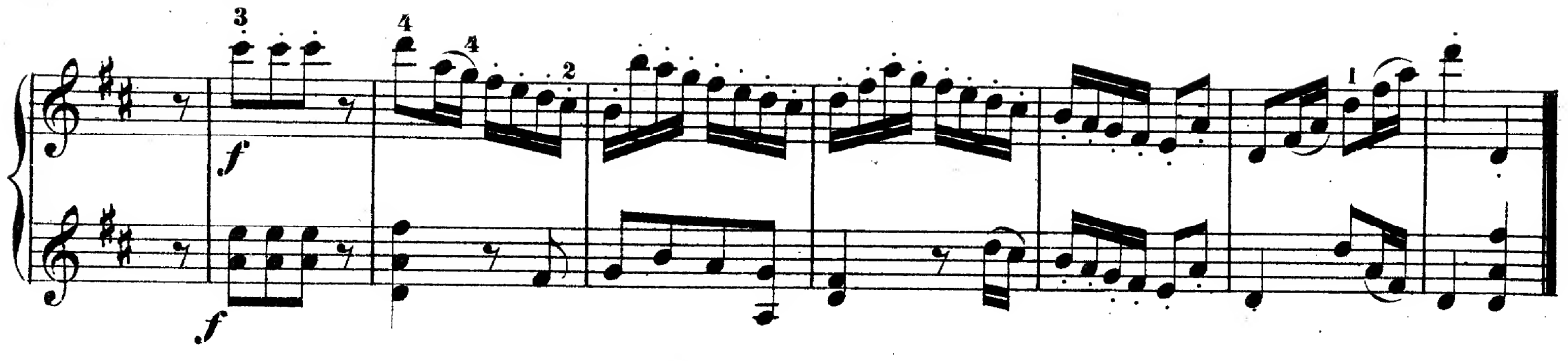

Duetto 3.

Scala oder Tonleiter in G.

Cantabile.

dolce

dolce

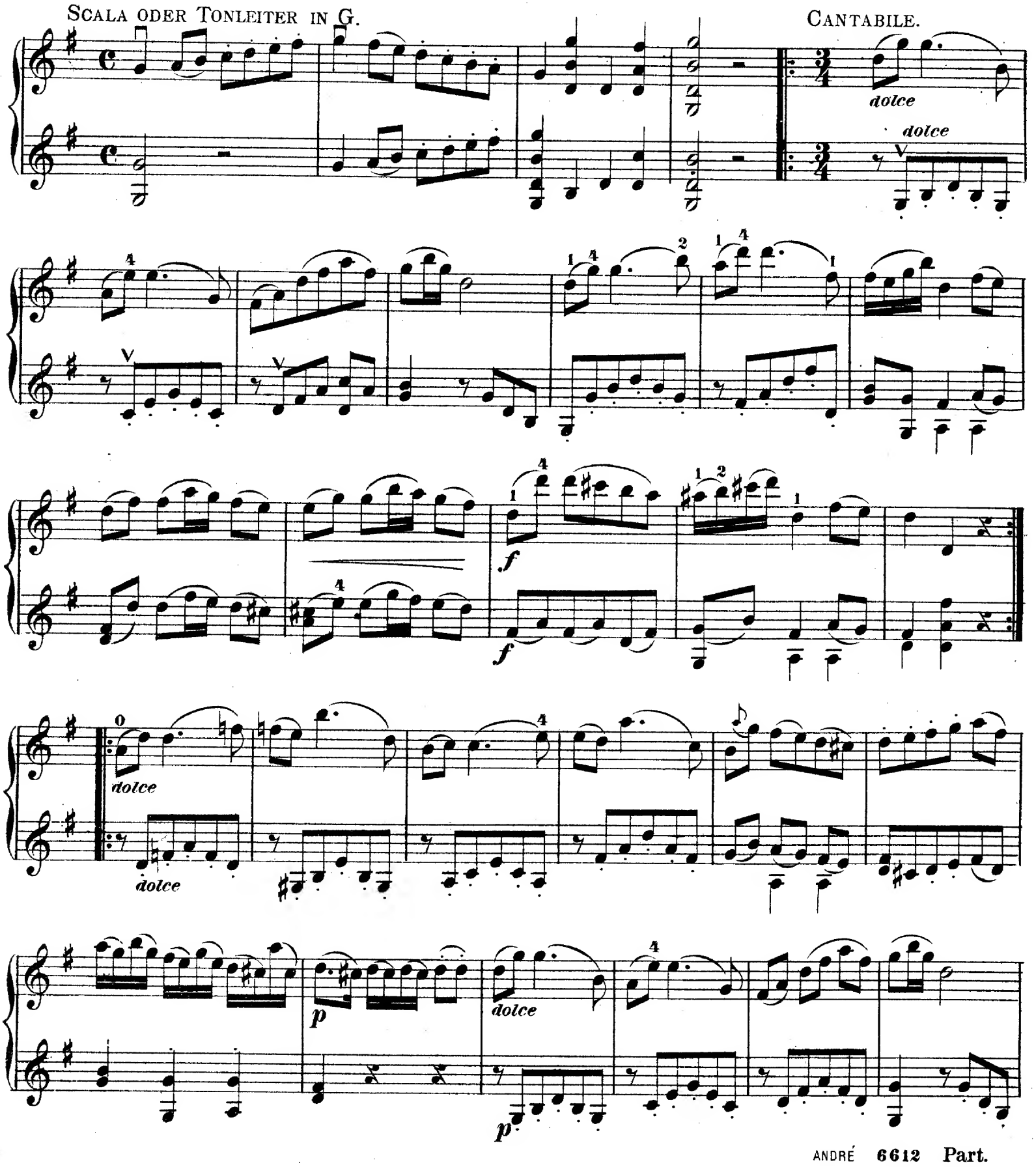

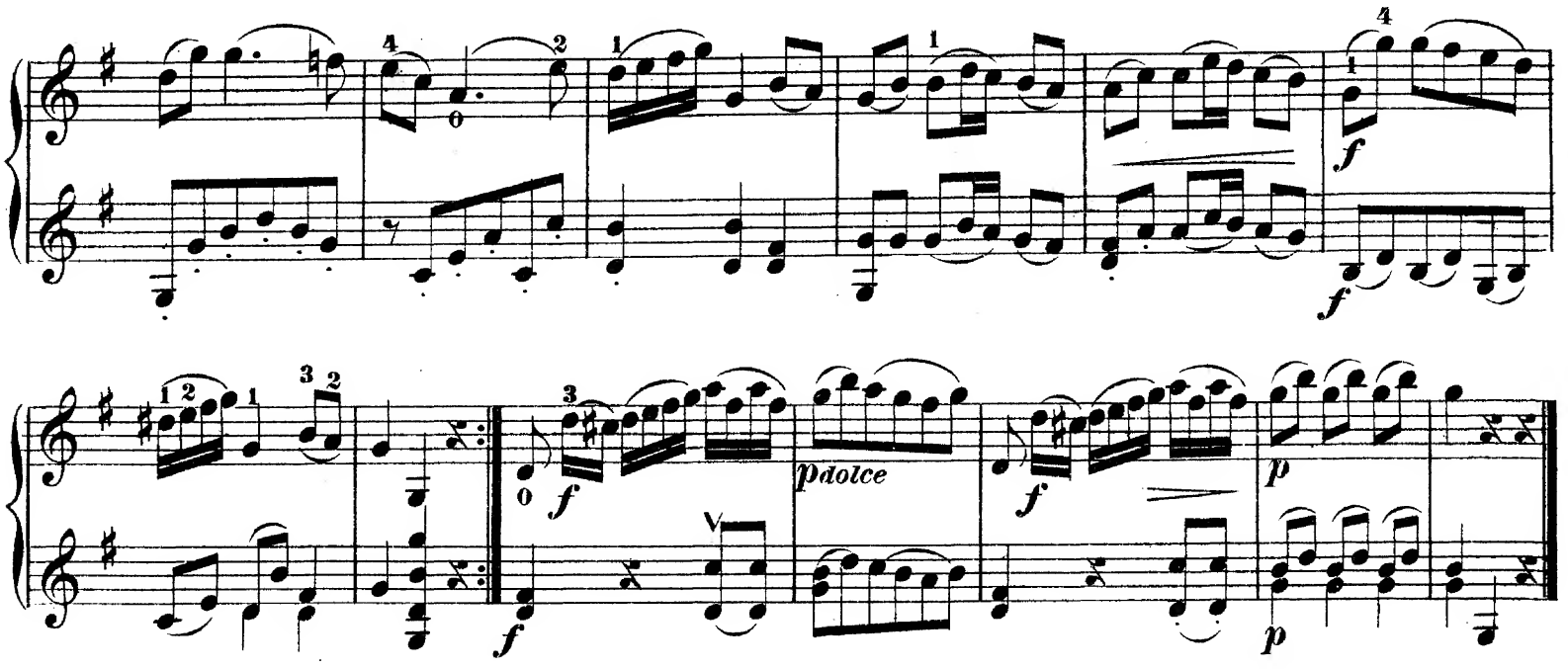
f
f
f
pdolce
f
p
p

DUETTO 4.

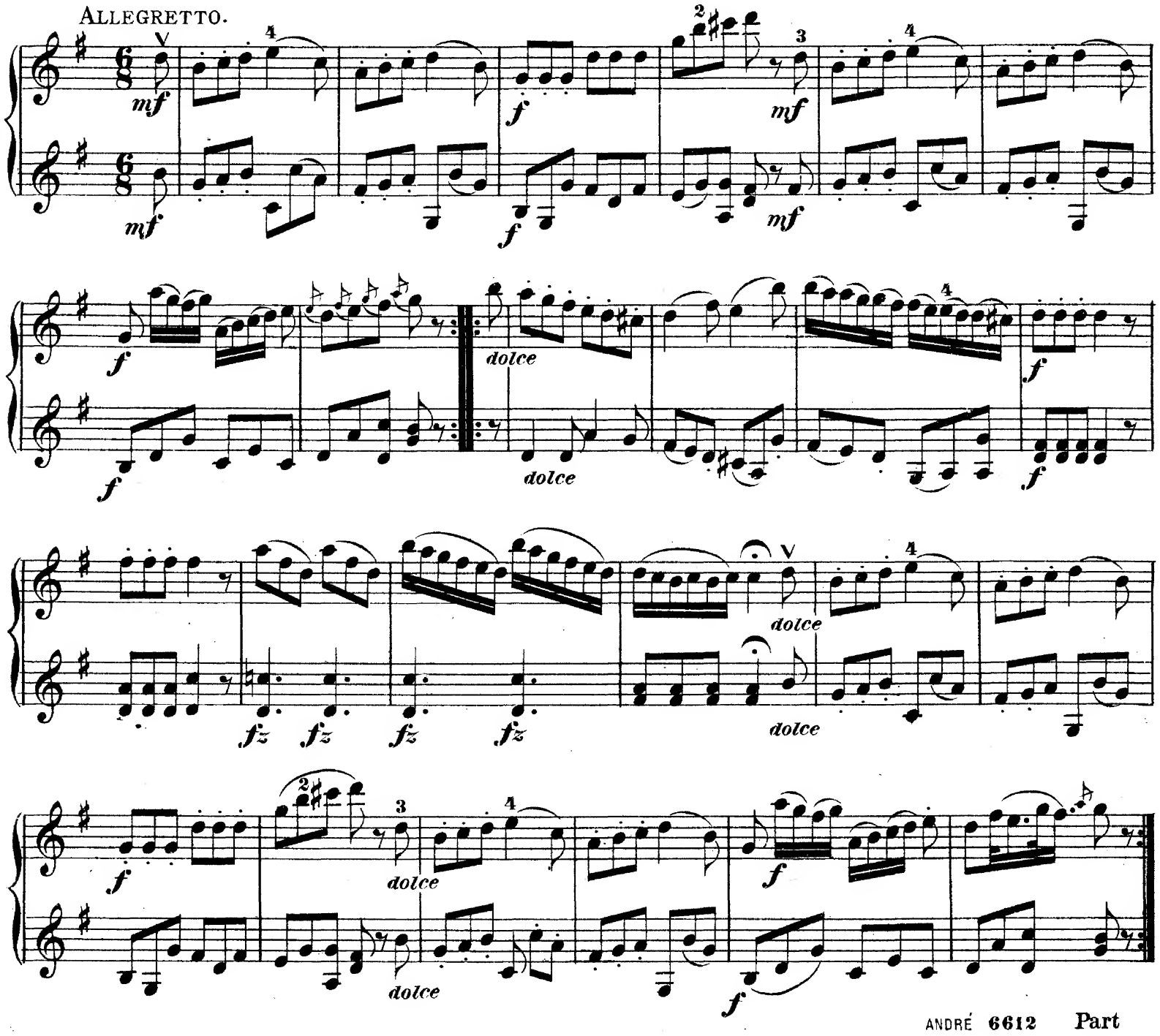
ALLEGRETTO.
mf
mf
f
f
mf
mf
f
f
dolce
dolce
f
f
fz
fz
fz
fz
dolce
dolce
f
dolce
f
dolce
f

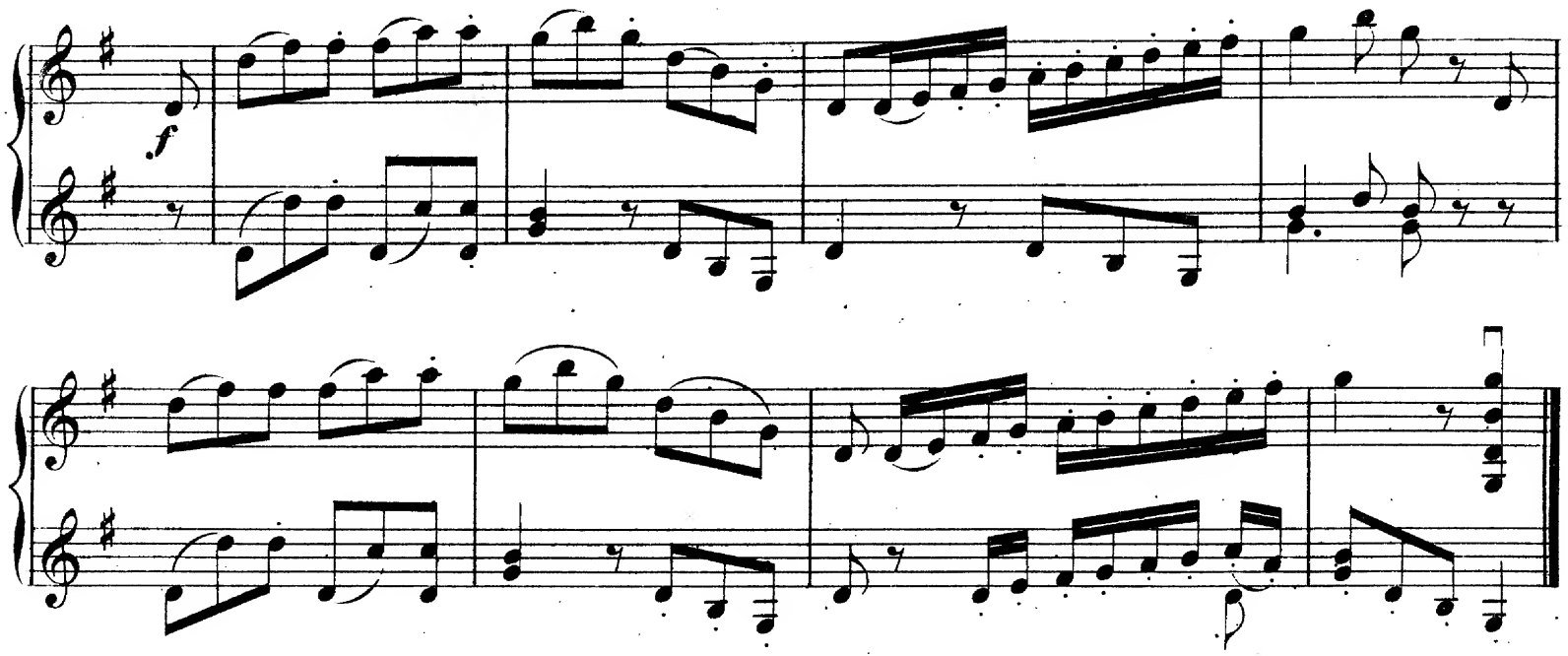

Duetto 5.

Scala oder Tonleiter in B.

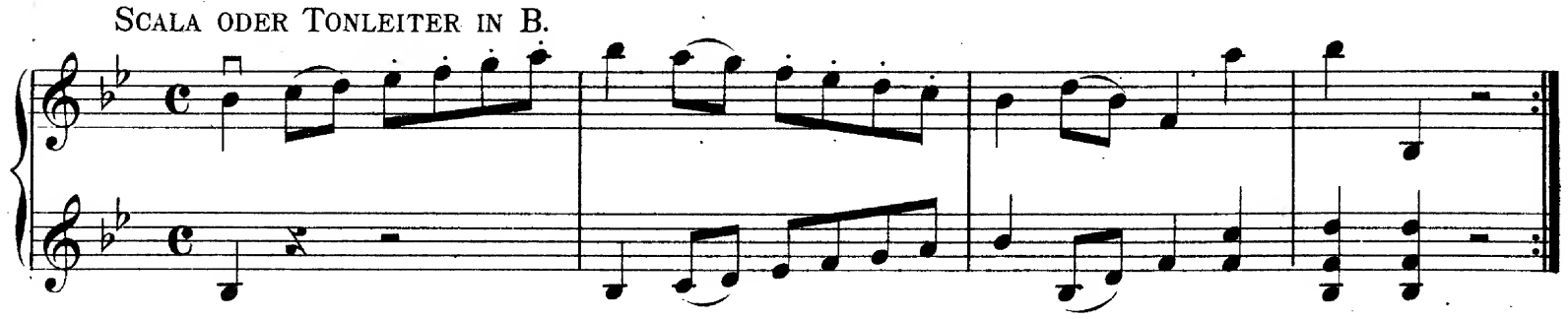

Andante alla siciliano

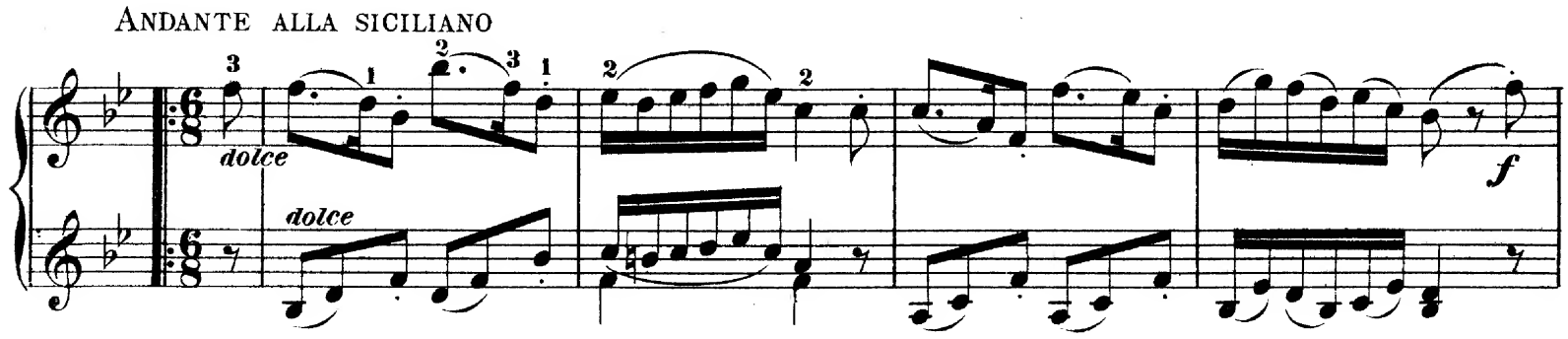

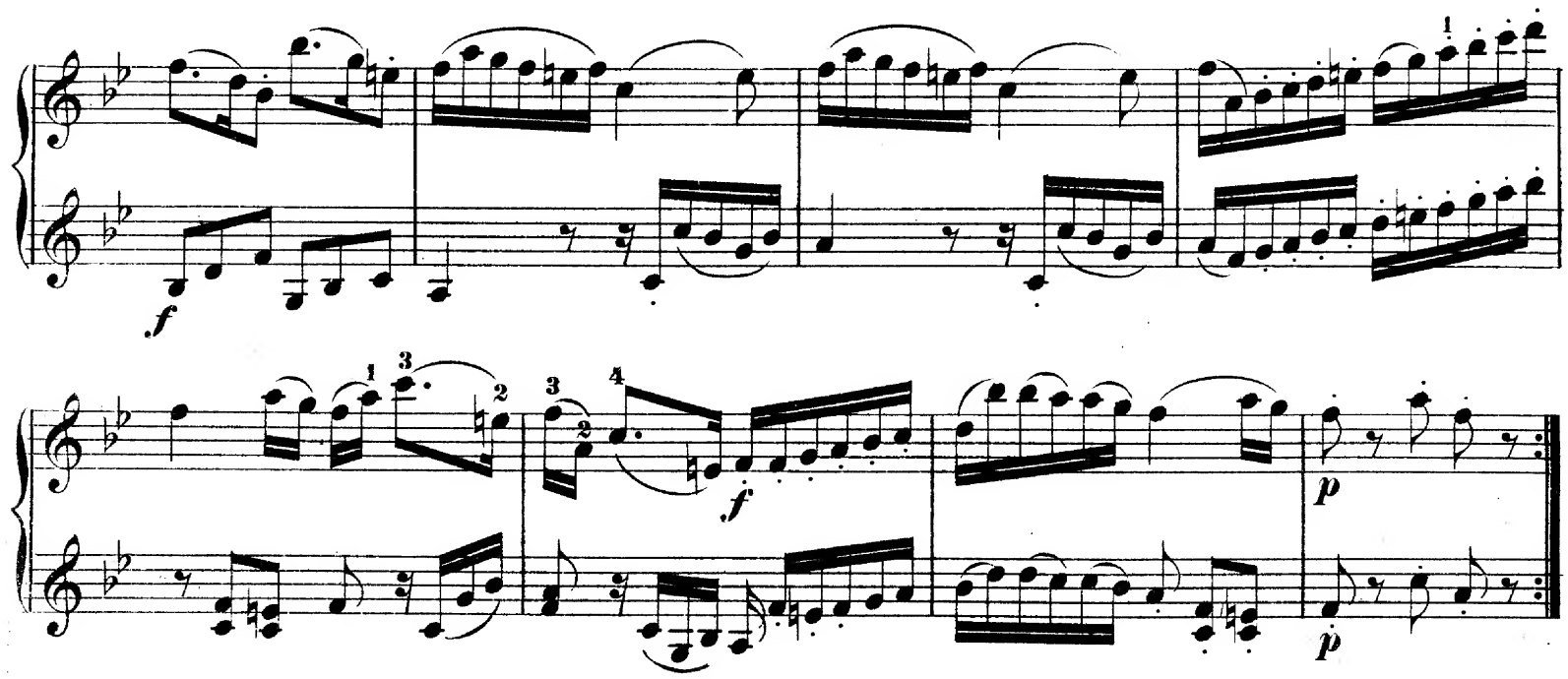

dolce

dolce

fz

fz

fz

f

f

p

p

dolce

dolce

f

f

p

p

p

p

p

Duetto 6.

Allegro.

f

f

fz

fz

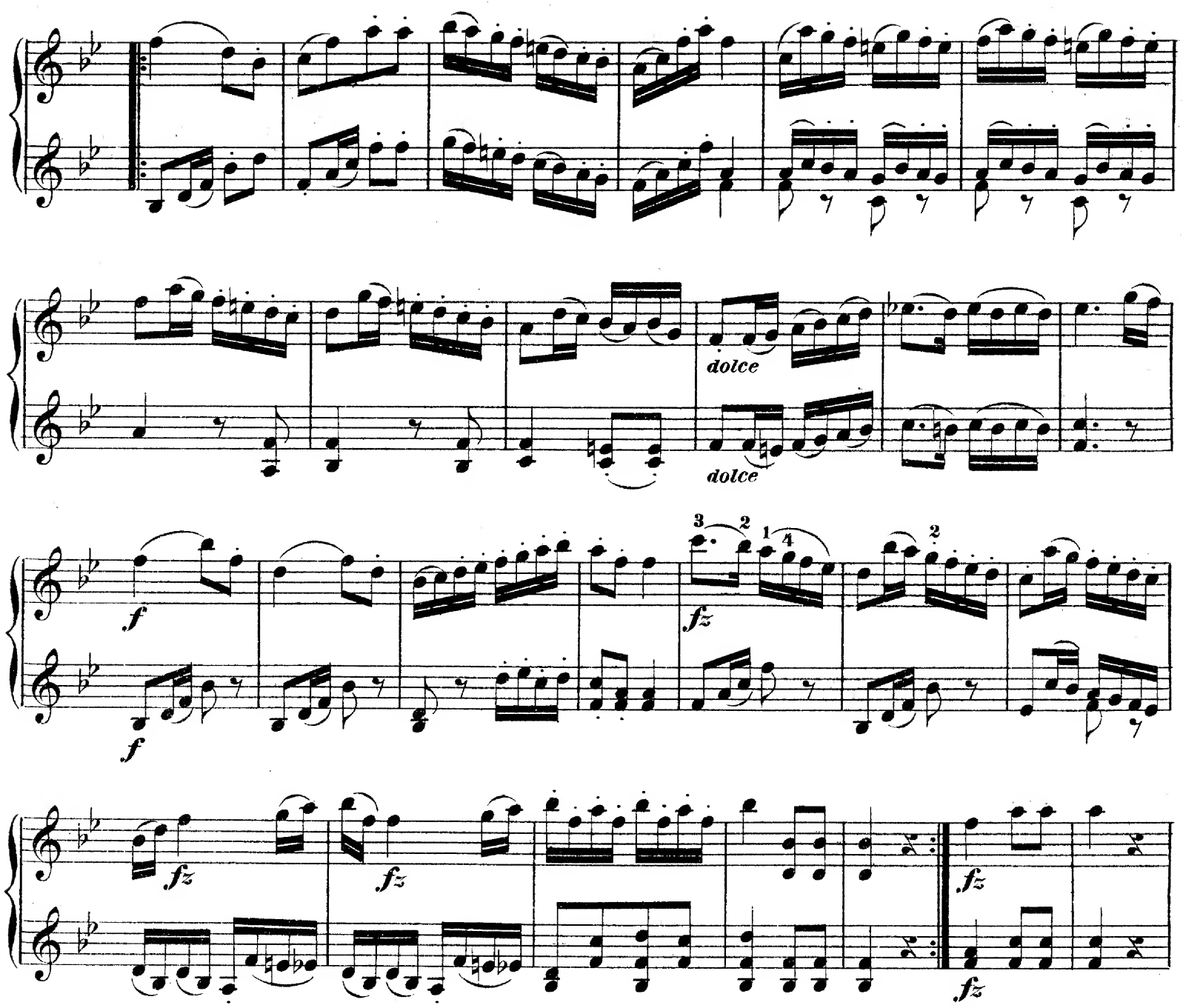

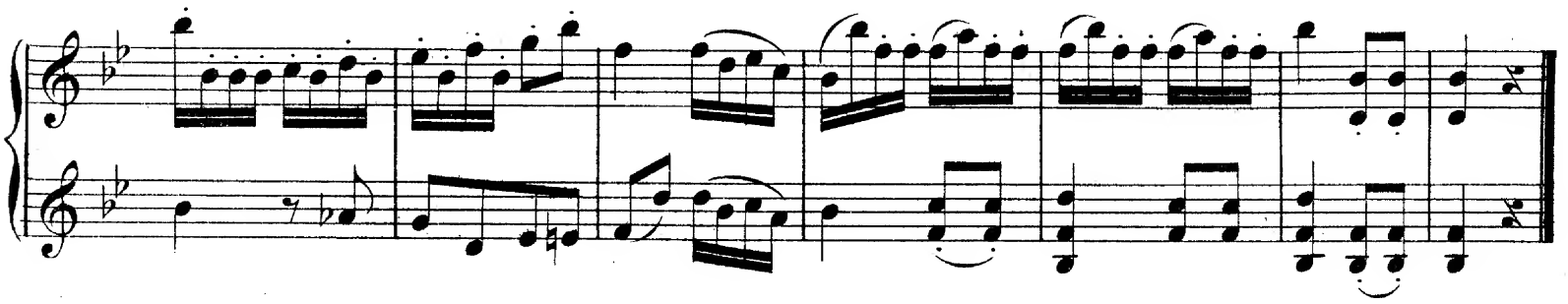

Duetto 7.

Scala oder Tonleiter in Es.

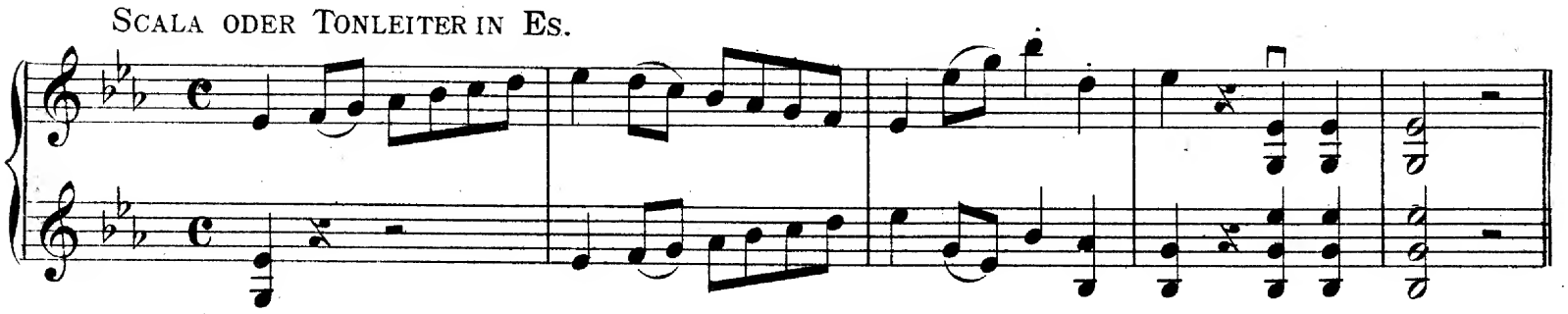

CANTABILE.

dolce

dolce

p

p

p

dolce

fz

fz

fz

dolce

f

f

p

p

Duetto 8.

Allegretto.

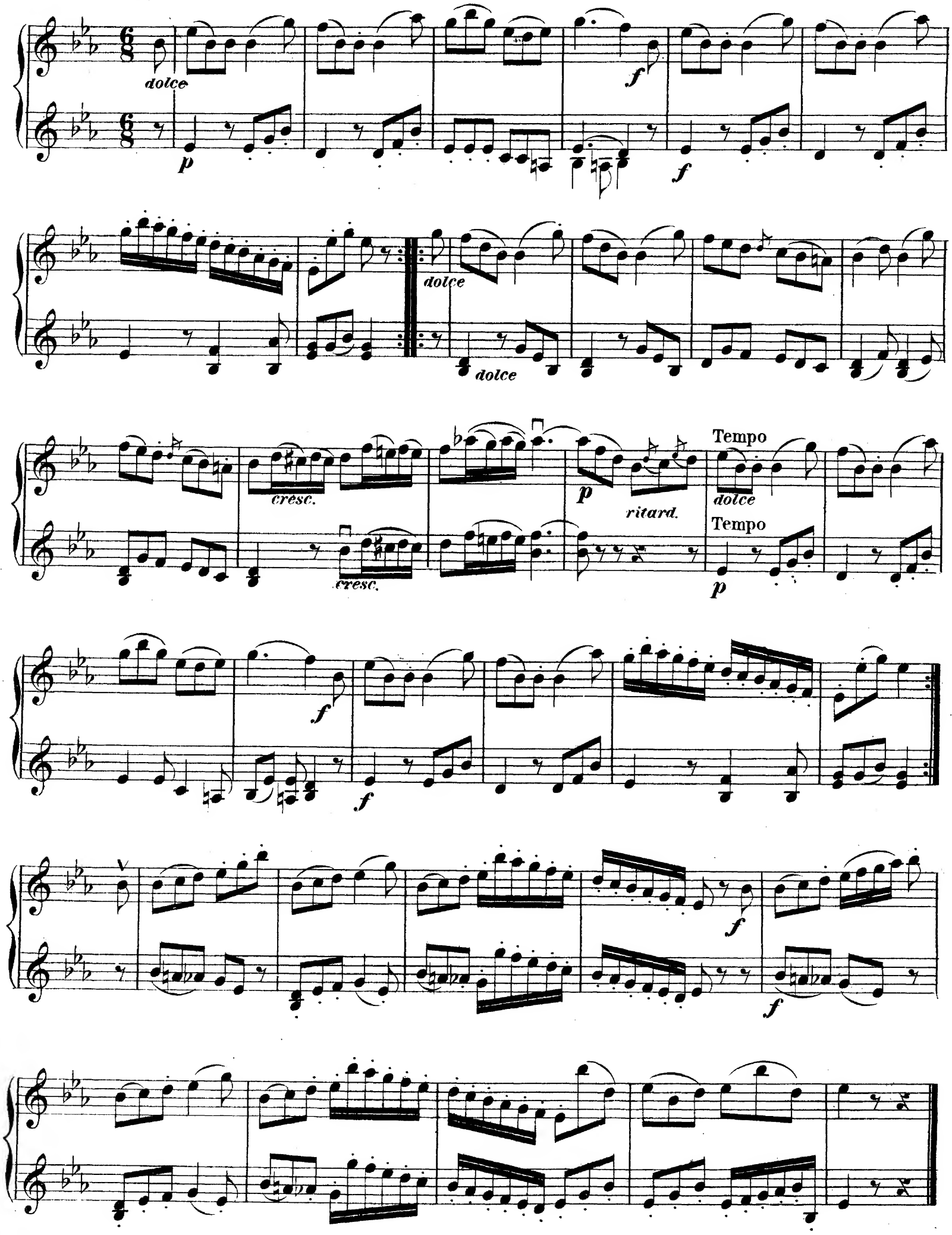

EDITION ANDRÉ.

Piano Solo (2/hds.)

Czerny, *Carl*, op. 553. Easy Octave-Studies . . . . $ — 50
— „ 823. Seventy-two easy Studies 2 books, ea
Heller, *Steph.*, „ 80. Leisure Hours (Wanderstunden) „ — 90
Henkel, *H.*, Album du Pianiste Vol. I [Contents: Stiehl, La Joyeuse; Tours, Bourrée moderne; Reinecke, Condoliera; Spindler, Silver-Spring; Loeschhorn, Sylphide] . . . . . „ — 65
Köhler *Louis*, op. 162 & 164. Melodious Exercises for Beginners . . . . . „ — 75
— „ 173. Velocity-Studies . . . . . „ 1. 20
— „ 285. Six easy Sonatinas; 2 Vol. each „ — 90
Krug, *D.*, „ 340. The Childrens Favorite, popular melodies . . . . . „ — 65
Lange, *Gust.*, „ 238. The Ball, (six easy dances) . „ — 90
— „ 243. Recreation (16 easy melodious compositions) . . . . . „ 1. —
Loeschhorn, „ 106. Musical Pictures . . . . . „ 1. —

Piano-Duets (4/hds.)

Köhler, *Louis*, op. 287. 30 Melodious Exercises on five notes Vol. I . . . . $ — 50

2 Violins.

Bruni, *A.*, op. 35. Six elementary Duos . . . . $ — 65
Overtures, (Banger) Vol. I . . . . . „ 1. 40
Vanhall, op. 17. Eight progressive Duos (Kayser) . . „ — 75

Violin & Piano.

Lindner, *Aug.* op. 18. Morceaux de salon Vol. I . . $ — 90
— „ 18. „ „ „ „ II . . „ 1. —
Wichtl, *Gg.*, „ 22. Airs populairs (Hofmann) Vol. I . „ 1. 40
— „ 22. Airs populairs (Hofmann) „ II . „ 1. 20
— Favoris du Salon Vol. I . . . . . „ 1. 25

Violoncello & Piano.

Goltermann, *Gg.*, Nocturnos (op. 43^3. 49^1. 54^1. 59^1. 92^1) $ — 75
— Romanzas (op. 17. 22. 35^1. 60^1. 92^3) „ — 85

2 Flutes.

Doppler, *Franz* „Orpheus"; (a Collection of Overtures and Potpourris) Vol. I . . . . . $ 1. —
Terschak, *Ad.*, op. 131^A Easy instructive Duos . . „ 1. 50

Flute solo.

Appunn, op. 31. Practical Method (English & German Text) $ 1. —
) Vol. I . . . . . „ 1. —

Flute & Piano.

Kummer, *G.*, op. 157b. Favorites. Vol. I. [Carneval; Home sweet home; Last rose] $ — 90
Overtures, (Doppler) Vol. I . . . . . „ 1. 50
Popp, *Wilh.*, op. 230. Seven Fantasies Vol. I . . . „ 1. —
— „ 230. „ „ „ II . . . „ 1. —
Steckmest, *Henri*, op. 17. Soirées musicales (Favorites melodies) (Aux bords du Ganges; Sérénade by Abt; Le soir by Abt) . . . . „ — 75

Organ.

Beethoven, Celebrated Andantes & Adagios (André) Vol. I. II. III. each . . . . . $ — 50

Cabinet-Organ.

Léonard, *Rafael*, Album (Müller) [Contents: 16 Sacred Songs; 13 Movements from Classical Works; 14 Miscellaneous Pieces; 14 Popular Songs] . . . . . $ 1. 50

Vocal.

Abt-Album, Soprano (English & German Text) . $
Mezzo-Soprano („ „ „ „) . „
Contralto („ „ „ „) . „
Tenor („ „ „ „) . „
Baritone („ „ „ „) . „
Bass („ „ „ „) . „
Marchesi, *S. C. de*, op. 15. 20 Vocalises élémentaires (Ital. & Engl. Text) (Robinson) „ 1. 50
Schimon *A.*, „Cecilia", Sacred & Secular Songs (Ital. & Engl. Text) (Robinson) Vol. I. Soprano . . . „ 1. 50
— „ I. Mezzo-Soprano . „ 1. 50
— „ I. Contralto . . . „ 1. 50

Copyright 1880.

ARTHUR P. SCHMIDT, BOSTON.

Sole-Agent in the U. S. for the
EDITION ANDRÉ.

Sent postage paid on receipt of marked price.
Be sure to order „EDITION ANDRÉ.

C. Forger, Steam-printer, Offenbach o. M.